

17/00239/FUL

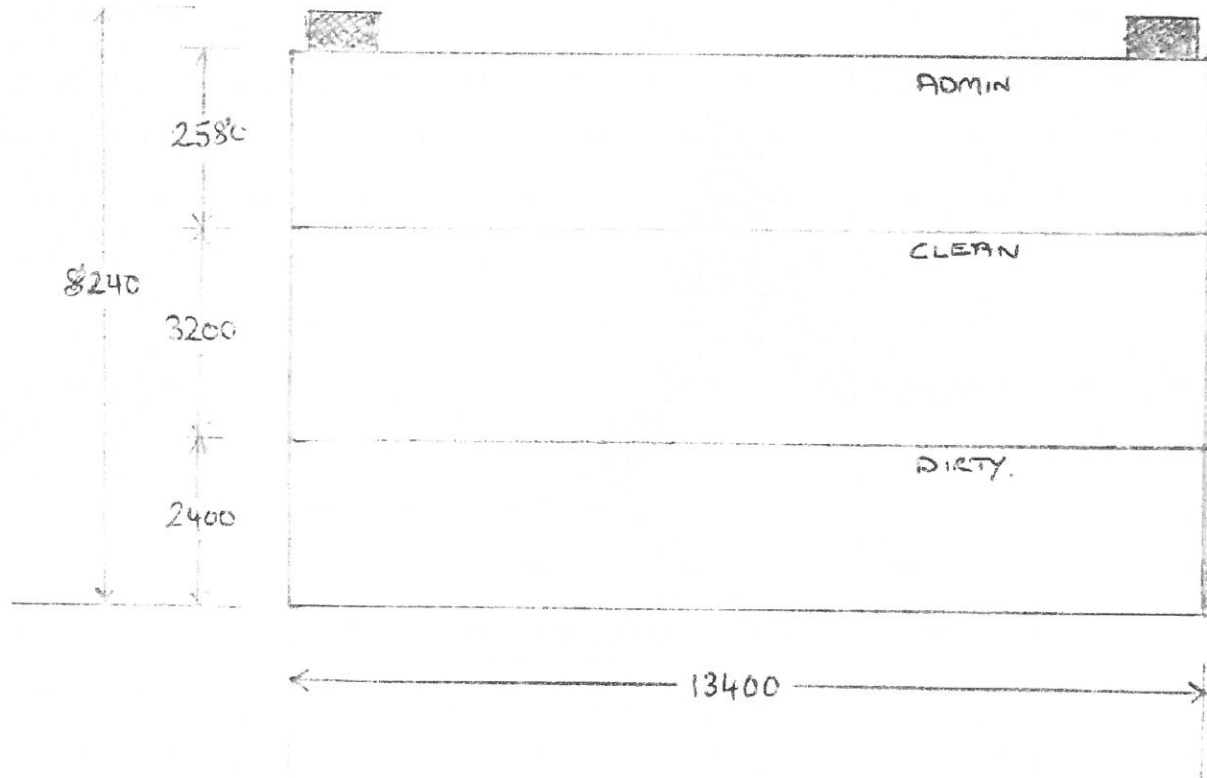

Scottish Borders Council
Town And Country
Planning (Scotland) Act
1997

HARDIESMILL MODULAR MICRO MEAT PROCESSING UNIT
(BIRD-EYE VIEW)

REFUSED
Subject to the
requirements of the
associated Decision
Notice



SCALE 1:100

Key:  WHITE METAL SKIN
 LANDRY

VS 1. DATED: 20 FEB 17

17/00239/FUL

Scottish Borders Council
Town And Country
Planning (Scotland) Act
1987

REFUSED

subject to the
requirements of the
associated Decision
Notice

BULL PEN - FRONT ELEVATION

- Key: ■ - BLACK ONDULINE ROOF
▨ - WOOD PANELLING
□ - OPENING

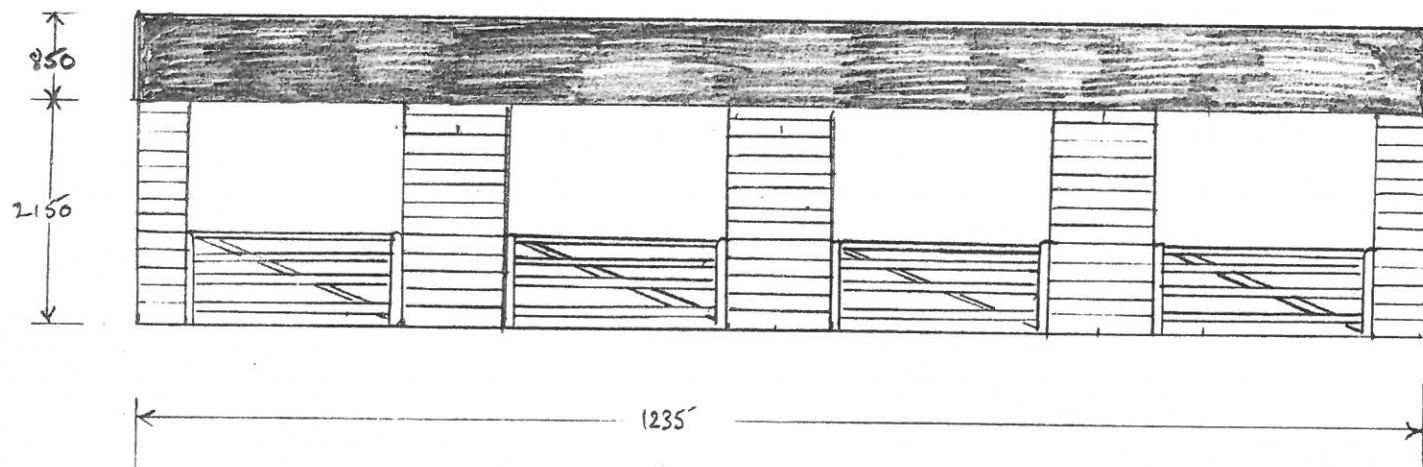

SCALE 1:50 VS 1. 23 FEB 2017

17/00239/FUL



1

Scottish Borders Council
Town And Country
Planning (Scotland) Act
1997

REFUSED

subject to the
requirements of the
associated Decision
Notice

BULL PENS - REAR ELEVATION

- Key:
-  - BLACK ONDULINE ROOF
 -  - WOOD PANELLING
 -  - OPEN WINDOWS

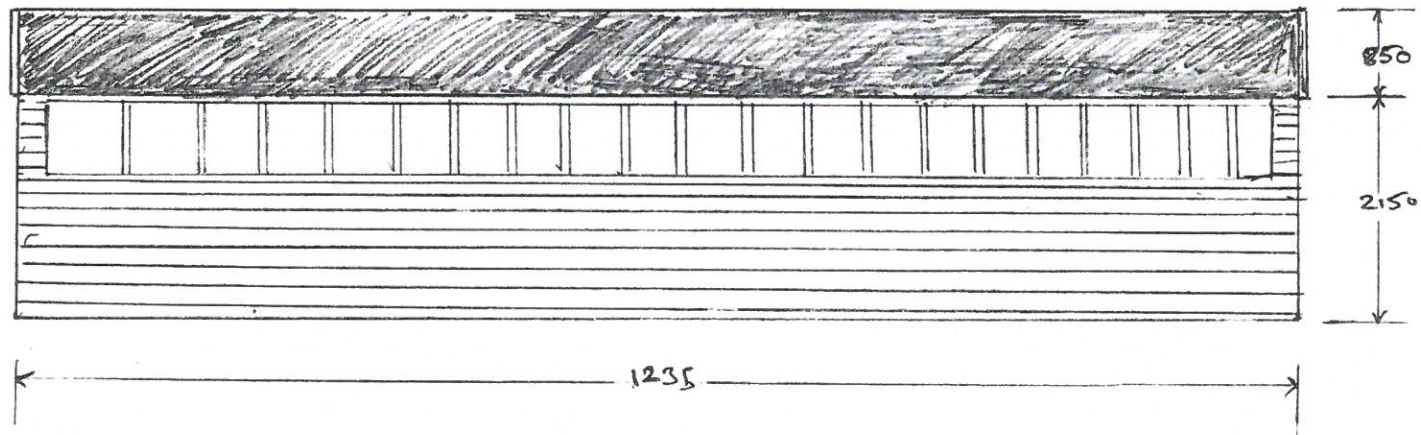

SCALE 1:50 v1. 23 FEB 2017

17/00239/FUL

Scottish Borders Council
Town And Country
Planning (Scotland) Act
1997

REFUSED

subject to the
requirements of the
associated Decision
Notice

BULL PENN - SIDE ELEVATION.

Key:  - WOOD PANELLING

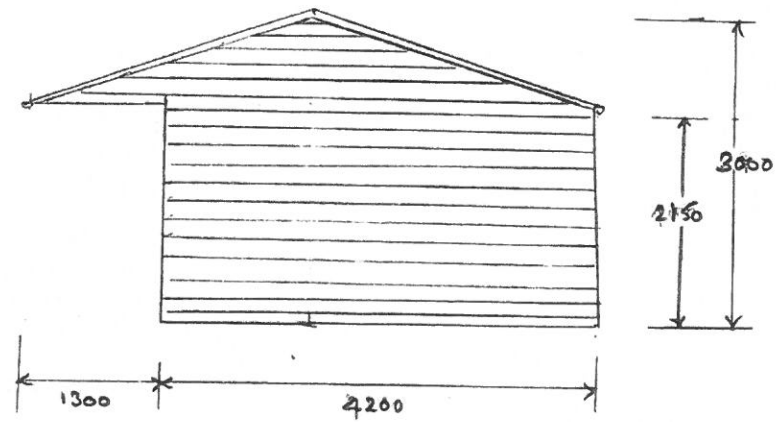

SCALE: 1:50

VS. 1.

23 FEB 2017

17/00239/FUL

Scottish Borders Council
Town And Country
Planning (Scotland) Act
1997

REFUSED
subject to the
requirements of the
associated Decision
Notice

HARDIESMILL BULL PENS - SIDE ELEVATION

Key:  WOOD PANELING

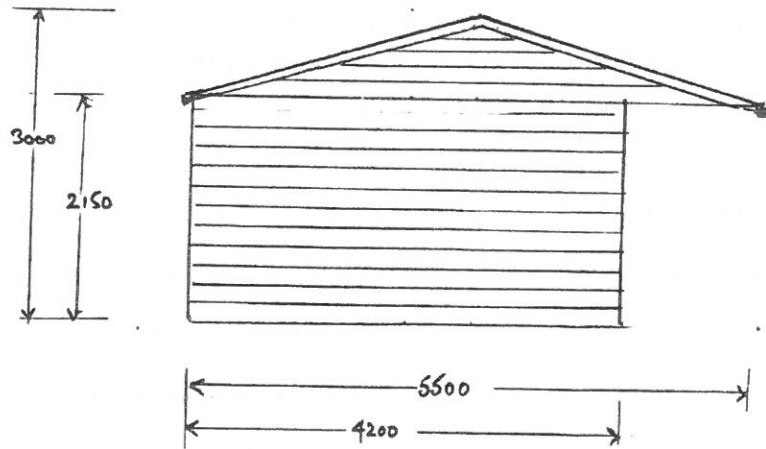

SCALE 1:50 VC 1. DATE: 23 FEB 2017